Provincial Library
ALBERTA PROVINCIAL LIBRARY EDMONTON JUL 23 1926

STONY PLAIN SUN.

Volume Six. STONY PLAIN, ALBERTA THURSDAY, JULY 22, 1926. Whole Number 311

For Haying

There Is Nothing Better Than

Frost & Wood Machinery.

+++

R. Speakman. Phone 54.

EDMONTON, MONDAY, AUGUST 2

SELLS-FLOTO CIRCUS

AND

Buffalo Bill's Wild West

SPECIAL "POODLES" HANNAFORD, THE WORLDS GREATEST RIDING CLOWN AND HIS BIG COMPANY

SPECIAL THREE HERDS OF "CHARLESTON" DANCING ELEPHANTS

400 ARENIC STARS

ZOO-CIRCUS-HIPPODROME

1001 World Wonders

NO STREET PARADE

NOTICE!

INGA MUNICIPAL DISTRICT NO. 520.

PUBLIC NOTICE is hereby given that there has been introduced in the Council of Inga Municipal District No. 520 a Bylaw of which the following is a short synopsis—

BYLAW NO. 1—A Bylaw of the Municipal District of Inga No. 520 for Restraining Animals from Running at Large.

Under the authority and subject to the provisions of the Domestic Animals Act (Municipalities), the Council of the Municipal District of Inga No. 520 enacts as follows:

All Domestic Animals are hereby prohibited from running at large within the following described portions of the said Municipal District of Inga No. 520, from the First Day of May to the Thirtieth Day of October in each and every year—

All of Townships Fifty-one (51), Range One (1), and Fifty-two (52) Range One (1), west of the Fifth Meridian; Sections Twenty-five (25) to Thirty-six (36) inclusive in Township Fifty-one (51), Range Two (2), and in Sections One (1) to Eighteen (18) inclusive in Township Fifty-two (52), Range Two (2), All west of the Fifth Meridian.

And that a copy of the same may be seen in each of the following places—

Office of Secretary-Treasurer, Duffield,
Carvel Postoffice,
Duffield Postoffice,
Mewassin Postoffice,
Brightbank Postoffice,
Stony Plain Postoffice,
Posting Board at Corner of Baseline and Fifth Meridian.
Comet Schoolhouse
Inga Corner, NW 35 51 1w5,
Holborn Postoffice,
Holborn Hall,
Rosenthal Schoolhouse,
Blueberry Corner, SW 6 53 1w5,
NE Sec. 35 51 2w5,
Moldenhauer's Corner, NE 31 51 2 w 5th.
NE 31 51 2w5,
The Lucknow Schoolhouse, SW 2 52 2 w 5,

And further that unless within thirty days from the publication of this notice at least forty resident electors of the Municipality petition the Council to submit such a bylaw to the vote of the resident electors of the Municipality the Council will proceed to pass the same

DATED at Duffield, Alberta, this Fourteenth day of July in the year 1926.

E. H PIDGEON,
Secretary-treasurer Inga Municipal District No. 520.

Cleaning, Pressing, Repairing.

PAUL WERNER,
Now at J. Miller's Old Store, back entrance.

LOCAL NEWS.

Officer Smith has resumed his duties at the local Detachment. Mrs Smith is continuing her visit in Calgary owing to the illness of her mother there.

Teller Cleary returned on Monday from a vacation spent at Calgary and Innisfree.

Herman Loeblic has joined the baseball team at Provost.

Mr Melchor Larson and family left this week on a motor trip to Banff, where they intend camping for a short time.

Reeve McKinlay was in Red Deer last week, investigating the working of some new machinery for road making.

Mr E Golz was visiting this week in Calgary.

Accountant Robertson of the local bank, is spending his vacation at Carstairs.

Mr and Mrs A L Cohen of Leduc, Mr and Mrs J Malin of Leduc, Mr Sam Rodnonski of Leduc, Hy Newhouse of Edmonton; R Cohen, Millet, were visiting on Sunday in Stony with Mr and Mrs M Camissarow.

All of Stony's best Conservatives were in Edmonton yesterday, attending the big Convention.

Wong Chee left Saturday night for Vancouver, on his way to China.

Mr & Mrs Geo McMillan, of Gleichen, are visiting with friends in Stony.

Secretary Heichen is arranging to have the Football team play in the City on Monday August 2d, Edmonton's Civic Holiday.

Officer Smith was called to Cherhill Monday evening, to help hunt for Emil Maiss, the Belgian who is suspected of shooting Mrs H Anderson, a storekeeper at Cherhill, on Monday afternoon. The accused man bore an evil reputation, and decamped after committing the deed.

Inga Councillors meet in Stony Plain on Friday Aug. 20th, when the matter of the adoption of the Herd bylaw will come before the meeting. The 30 days' notice required by the Ordinance following the publication of the notice expires Aug. 13. It is expected a protest will be entered by those living in the proposed prohibited area, against the passing of the bylaw; in which case it will be necessary to put the matter to a vote.

Increased rates on Government telephone lines thruout the Province is the object of an application now before the Public Utilities Commission. The application is being made by the Alberta Government Telephones, and increases are asked covering all rural and urban services but not including toll or L D rates. The increase asked for averages 20 p c., thus adding 50c to rural and residence exchange telephones and 75c and $1.00 on business phones per month.

Get It at HARDWICK'S.

Men's and Boys' Caps at Special Prices.

(A New Lot, Just In).

Preserving Apricots.

Leave your order. We are advised that the lowest prices will be this week.

+++

HARDWICK'S,

Clarke's Drug Store

Will Take Your Order For

VICTOR RECORDS at THREE FOR ONE DOLLAR.

A New List of Discontinued Records Just Received. These Records Will Soon Be Closed Out At These Prices And If Interested Leave Your Selection With Me At An Early Date.

SWAT THE FLY!

I Can Supply You with the Goods. FLIT and FLY TOX For Spraying. PURE INSECT POWDER in Bulk or Packages.

WHEN IN NEED OF DRUGS OR DRUG SUNDRIES CALL AT THE

Stony Plain Pharmacy.

J. F. CLARKE, :: PROPRIETOR.
THE REXALL STORE.

LOW-COST TRANSPORTATION.

More Power and Superior Quality.

Our trade mark means just what it says. "Low-cost Transportation" because the Star Car—either Four or Six—offers the lowest average costs per mile of any car of equal price. "More Power" means more power per pound of car than any competing car. "Superior Quality" means best material, best workmanship, and highest grade of coachwork obtainable in cars of the same price range.

R. SPEAKMAN :: Dealer.

Hail Insurance!

Is not a gamble, but a sound business practice, protecting something of real value from a possible loss. Our companies are strong and reliable, and writing Insurance has been our business for Sixteen Years. This means something to You, Mr. Farmer, and we will appreciate your business.

+++

George F. Harris,

508 Tegler Bdg. Edmonton. Phone 2636

RED ROSE TEA
"is good tea"

You've been intending to try Red Rose sometime. Why not now?

Canada's Gains and Losses

Proportionate to its population Canada now has the largest favorable trade balance of any country in the world. During the fiscal year ended March 31, 1926, while imports of goods into Canada substantially increased, the export of Canadian products and manufactured articles increased to a far larger extent, with the result that during the year exports exceeded imports by the huge sum of $401,134,405. This is the largest favorable trade balance in the history of the Dominion except in the last of the war years, 1918, when enormous exportations of munitions and other war supplies at high war prices took place.

During the last fiscal year Canada not only enjoyed a favorable trade balance within the British Empire, but it also had a favorable balance with foreign countries, the adverse balance with the United States being more than offset by favorable balances with other foreign countries. The total of Canada's foreign trade last year was $2,255,939,869, or about $250 for every man, woman and child in the Dominion.

It is this large favorable trade balance which has contributed so largely to the improvement in Canadian exchange and placed the Canadian dollar at a premium in the United States as well as in other countries. It is a sign of the returning prosperity so strikingly in evidence throughout the country at the present time and a promise of further advances in the future.

But while Canada is thus making really remarkable progress in the markets of the world, it continues to suffer heavy and quite unnecessary and preventable losses at home. Of first importance, because it is the most serious, is the unnecessary loss of life from wholly preventable causes. In previous articles in this column reference has been made to losses sustained through disease which could be avoided by the exercise of proper precautions. Attention at this time may well be directed to the increasing list of killed and seriously injured for life as a result of reckless automobile driving. The newspapers are full of accounts of fatal motor accidents, nearly all of which could have been avoided by the exercise of ordinary care. Recently the Railway Commission of Canada issued a bulletin dealing with only one cause of such accidents, namely, the dangerous practices of motorists and drivers of other vehicles at railway crossings. This bulletin records the fact that the Canadian National and Canadian Pacific railways together reported 363 cases of gross negligence by motorists at grade crossings within the last twelve months, and these cases did not cover all crossings, but only a selected few.

One citizen is of much greater value to Canada than many thousands of dollars worth of foreign trade. Each life lost to Canada is a heavy economic loss to the country.

Another source of loss is brought to public attention every summer when the papers are filled with reports of disastrous forest fires in which the growth of centuries is wiped out and untold millions of dollars of timber destroyed. Some of these fires are started by lightning or other natural causes, but many are the direct result of carelessness on the part of campers and others.

It is not through forest fires alones that Canada suffers. The fire fiend is at work throughout the Dominion every day in the year, with the result that the per capita fire loss of Canada ranks among the highest in the world. Taking Canada as a whole, the annual fire loss is slowly decreasing, having dropped from $54,390,000 in 1922 to $48,282,000 in 1923, $45,906,000 in 1924 and $40,712,000 in 1925. But this decrease has been largely effected in Ontario and Quebec, the decrease in the former province in the four years being over $8,000,000 and in Quebec nearly $4,000,000. The record of the four Western Provinces offers an unfavorable contrast. Fire losses west of the Great Lakes were $11,768,000 in 1922, rising to $13,865,000 in 1923, $13,672,000 in 1924, and $12,508,000 in 1925. Saskatchewan, Alberta and British Columbia all sustained heavier fire losses in 1925 than in 1922, while Manitoba showed a decrease.

The besetting sins of far too great a proportion of people in this age and country are wastefulness, carelessness, recklessness, culminating in a disregard for consequences, and inevitably resulting not only in individual and national economic loss, but in untold suffering and much loss of life.

The British Temperament

Important Facts Which Stand Out In Connection With the Recent Strike

Two great facts in connection with the general strike should be appreciated by people overseas. The first is that the ideas of the great mass of British citizens are sound, sensible and moderate. Sooner or later resort is had to reasoning rather than to violence; wherein is seen the fundamental difference between the British temperament and that prevailing in certain other countries. The second fact is that in defence of common rights and privileges, all classes will at once unite. Our love of liberty and justice, our pride in the British traditions and ideals, make highly repugnant to us the usurpations of dictorial minorities.—Empire Mail.

Away from Home
You need protection from illness caused by change of water, food or climate. Carry a bottle of
Chamberlain's Colic & Diarrhoea Remedy

THE NEW FRENCH REMEDY. No.1 No.2 No.3
TRADE MARK THERAPION
No. 1 for Bladder Catarrh. No. 2 for Blood & Skin Diseases. No. 3 for Chronic Weaknesses
Sold by leading CHEMISTS, or return mail from Dr. LeCLERC Med. Co. Haverstock Rd. N.W.3. London

Veterans On the Land

Soldier Settlement Scheme is Showing Good Results

Of the $100,000,000 advanced by the Federal Government to veterans of the great war placed on farming land, $30,000,000 has already been returned to the Dominion's treasury, according to Major John Barnett, of the soldiers' settlement board. Major Barnett further stated that the government's scheme was showing promising results and that 30,00 0ex-soldiers were now helping to cultivate Canada's vast farming areas.

Miller's Worm Powders are sweet and palatable to children, who show no hesitancy in taking them. They will certainly bring worm troubles to an end. They are a strengthening and stimulating medicine, correcting the disorders of digestion that the worms cause and imparting a healthy tone to the system most beneficial to development.

Fickle Fashion Affects Trade

That the instability of industries may often be attributed to fickleness of fashions is evidenced by the fact that shingling has, naturally, killed the hairpin trade, and seriously reduced hairbrush sales. Owing to the "slip-on" dress, button makers have seen dwindling profits for the last three or four years, whilst hooks and eyes have vanished, of course.

Minard's Liniment for all pains

Record Trade Balance

Largest Trade Balance Per Capita of Any Country in the World

Canada now has the largest favorable trade balance per capita of any country in the world.

For the fiscal year ended March 31, 1926, Canada's favorable trade balance amounted to $401,134,405, an increase over the previous year of $116,705,299. Only on one other occasion was the Dominion's favorable balance as large, namely, the war year 1918, when it amounted to $662,637,214. Among the principal exports are agricultural products which for the 12 months under review totalled in value over $600.,000,000. Of this amount grain and grain products accounted for $494,842,476, most of which were the products of the fertile farm lands of Western Canada, where about 100,000,000 acres still await cultivation, of which 25,000,000 acres are near railways and markets. Many of these lands can be bought at prices ranging from $15 to $20 an acre.

Ship Alberta Coal By Water

Claim Saving of $3.50 on Coal by the Lake Route

An appreciable reduction in the cost of delivery of Alberta coal to the Ontario consumer can be effected by the employment of waterbound carriage, according to the claims of a deputation from Owen Sound, Ontario. Headed by M. R. Duncan, ex-C.P. for North Grey, which waited on Premier Howard Ferguson to urge the government to make representations whereby the claims will be investigated by the federal authorities before any report is filed on the haulage rates in question.

It was stated that by shipping Alberta coal by water, the price "laid down" in Ontario would be $11.50 per ton, whereas, under the train haulage arrangements which prevailed last winter, the cost would be about $15 per ton.

Neuralgia Conquered Its Pain Destroyed

Magical Results Come When You Apply

NERVILINE

It Acts Quickly

Mr. W. T. Greenway, formerly connected with the Guide newspaper staff, has written: "For twenty years we have used Nerviline in our home, and not for the world would we be without it. As a remedy for all pain, earache, toothache, cramps and disordered stomach, I know of no preparation so useful and quick to relieve as Nerviline." Remember this, wherever there is pain, rub on Nerviline, and you will get prompt results—35c at all dealers.

May Visit Australia

Premier Stanley Bruce, of Australia, declared that arrangements were nearly completed for the visit of a member of the royal family to perform the ceremonies at the opening of the parliament in the new capital, Canberra. He anticipated that the Duke of York would visit Australia for the purpose.

Nothing as Good for Asthma. Asthma remedies come and go but every year the sales of the original Dr. J. D. Kellogg's Asthma Remedy grow greater and greater. No further evidence could be asked of its remarkable merit. It relieves. It is always of the same unvarying quality which the sufferer from asthma learns to know. Do not suffer another attack, but get this splendid remedy today.

Four Months' Immigration

An Increase of 81 Per Cent. Over Figures For Last Year

A compilation of immigration to Canada for the first four months of the calendar year 1926 shows an increase of 81 per cent. over the same four months in 1925. The actual figures are 39,442 in four months of this year compared with 21,776 in the same period a year ago. There have been increases in every month of the year ranging from 16 per cent. in January to 132 per cent. in March. For the four months in question British immigration increased from 9,319 to 13,923; immigration from the United States increased from 4,778 to 5,797, and from other countries increased from 7,679 to 19,722.

The pulling power of an ordinary railroad engine equals that of 900 horses.

Minard's Liniment for Sore Feet

Do flies like your cooking?

REMEMBER, flies are more than troublesome. They come from filth to food. Get rid of them with Flit.

Flit spray clears your home in a few minutes of disease-bearing flies and mosquitoes. It is clean, safe and easy to use.

Kills All Household Insects

Flit spray also destroys bed bugs, roaches and ants. It searches out the cracks and crevices where they hide and breed, and destroys insects and their eggs. Spray Flit on your garments. Flit kills moths and their larvae which eat holes. Extensive tests showed that Flit spray did not stain the most delicate fabrics.

Flit is the result of exhaustive research by expert entomologists and chemists. It is harmless to mankind. Flit has replaced the old methods because it kills *all* the insects—and does it quickly. Get a Flit can and sprayer today.

STANDARD OIL CO. (NEW JERSEY)
Distributed in Canada by Fred J. Whitlow & Co., Toronto.

FLIT
DESTROYS
Flies Mosquitoes Moths
Ants Bed Bugs Roaches

"The yellow can with the black band"

Battle With Sharks

Seaman Falls Overboard in Tropical Sea and Has Thrilling Adventure

A thrilling story of a two-hour fight for life against sharks and birds of prey in the pitch darkness of a tropical sea at midnight was told by officers of the British steamer Ripley Castle.

The big freighter was just south of the equator bound from Philadelphia to Capetown when Tony Madison, 26-year-old seaman, lost his balance and fell into the water.

In the darkness his fall was unobserved and he was not missed until an hour later when the ship put about and slowly retraced its course.

In the morning, faint cries were heard. Two buoys with flares were tossed overboard and Madison was seen struggling in the water. When the seaman was pulled aboard, both legs were bleeding from shark bites and his face was torn and pecked by great birds which had swarmed down on him.

A Youthful Candidate

Farquhar R. Oliver, of Artemsia Township, Ont., who has been nominated in South Grey as the Progressive candidate for the Ontario Legislature, is known locally as the boy wonder in the political world. He is only 21 years of age but has already had considerable campaigning experience as lieutenant to Miss Agnes MacPhail in her last race for the House of Commons. Young Oliver is a nephew of Premier John Oliver, of British Columbia.

One trouble with the "still small voice" is its emphatic way of refusing to keep still.

Enlarge Oil Refineries

The Alberta Refineries, Ltd., one of the newest of Edmonton's industries, announces that it will double its oil refining capacity.

HAD NO APPETITE WEAK AND DIZZY

This New Brunswick Woman Restored by Dr. Williams' Pink Pills

Mrs. James Belyea, Brown's Flat, N.B., says:—"I am writing to tell you the great good I had through the timely use of Dr. Williams' Pink Pills. My health had failed and I was troubled with great weakness. I had no appetite and frequently had dizzy spells. The least exertion would make my heart palpitate violently and I felt tired at all times. I had doctored a great deal without getting much relief, and was feeling greatly discouraged when I finally decided to try Dr. Williams' Pink Pills. The happy results following the use of this medicine can best be summed up by saying that I am again perfectly well, able to do my housework and enjoy life once more. I feel it a duty to recommend Dr. Williams' Pink Pills to all weak people."

If you have any, or all, of the symptoms above noted, do not delay, begin treatment at once with Dr. Williams' Pink Pills. You will be surprised to note the improvement in your condition after a few weeks. You can get these pills through any dealer in medicine or by mail at 50 cents a box from the Dr. Williams' Medicine Co., Brockville, Ont. If you will send your name and address a little booklet, "Building Up the Blood," will be sent free.

The man who keeps an eye on the line separating obstinacy from independence will save himself a lot of trouble.

Guards Flavour Of Your Meat

Strong in fibre—yet light in weight—Hercules and Ajax wrappers are exactly what every butcher requires. Either of these waxed papers does double duty—resisting moisture and grease—protecting the flavour of your meat.

By using Appleford wraps you impress customers with your standard of cleanliness. You save money because no inside waxed sheet is required. Ask for our prices.

Appleford COUNTER CHECK BOOK COMPANY, LIMITED
HAMILTON, CANADA

WESTERN AGENCIES
Pacific Waxed Paper Co. 320 Davie St. Vancouver
Western Waxed Paper Co. 290 McDermott Ave. Winnipeg
Hunter Martin & Co. Regina

Millions Are Lost Annually In The Western Provinces Through Lack of Research Work

The lamentably apathetic attitude of this country toward scientific research is frequently pointed out. Lack of necessary research assistance for industry is a standing subject with the Canadian Manufacturers' Association; it was referred to again at the recent annual convention. Men who understand how wealth is being created and employment is being provided in other countries, and the handicap under which Canada is laboring by comparison, cry out for an awakening which does not come. We are so busy scrutinizing little things that we fail to appreciate the large problems, a solution of which would wipe out many of the smaller difficulties, says the Toronto Globe.

It might amaze even the Canadian Manufacturers' Association to hear Dr. H. M. Tory state that such an organization as a department of science, industry and commerce "could in a few years be made to mean far more to industry than all the petty tariff changes about which there is so much agitation." These are words he used in an address which is published in the Toronto Board of Trade Journal. They emphasize what he regards as the relative importance of the two subjects. It is quite natural that, as president of the Advisory Council on Scientific and Industrial Research, he should be partial to that organization, but his arguments are highly convincing.

We are lamenting the departure of university trained men from Canada. Many of them have been drafted by other countries spending millions of dollars annually on research work, while we spend not more than a quarter of a million. The field awaits them at home to their own profit and that of the country, but we do not provide it. There are scores of questions demanding solution, having to do with industry, agriculture and natural resources, requiring the employment of specialists, and each of them offering a potential return to the country of many millions of dollars a year. Canada is losing in letting the intelligence and producing ability of these men go elsewhere, but is losing infinitely more in failing to grasp the opportunities which would keep them here.

It is a typical case, as Dr. Tory points out, that more time and attention are given to the expenditure of $3,000,000 on the Hudson Bay Railway than on the elimination of wheat rust in the west, yet during the last eight years Manitoba and Saskatchewan have lost $25,000,000 annually through this blight. And when an expert in pathological work was required to study the subject the salary offered was $2,700! During the past four years the country has paid out $3,000,000 for cattle slaughtered because of tuberculosis trouble, yet the country is not willing to pay for research to wipe out the malady.

The discovery of Marquis wheat has already been worth $500,000,000 to Western Canada. The separation of the bitumen from the tar sands of Northern Alberta has been worth millions of dollars so far, and will eventually run into wealth which cannot at present be estimated. These matters are only illustrative of what can be done in industry as well as with regard to natural resources. Research made Germany first and then the United States industrial leaders. Britain is now spending £5,000,000 a year in learning the secrets which research work will disclose. The United States is spending much more to continue its development. But Canada is almost hopelessly immovable.

We mourn about our taxes and our debt, and this is Dr. Tory's reply: "I say to you that if we would throw off the mantle of pessimism and the inferiority complex which has possessed us, and risk the use of the trained and trainable intelligence of our own people, in one generation we would add to the national assets of our common country the equivalent of our national debt."

Optimism, energy and determination to submerge minor things in a practical working out of the greater problems are all that Canada needs.

W. N. U. 1638

Sweet Clover As A Green Manure

Shown to Greatly Increase the Yield Of Wheat

Comparing sweet clover with peas as green manure crops the results were quite definitely in favor of sweet clover in experiments over several years conducted at the Brandon, Manitoba, experimental farm. The yield per acre of wheat following the ploughing under of sweet clover was higher than that after peas or after summerfallow even when manured. Besides this, sweet clover can be seeded with the oat crop the previous season at a very small cost, while the cost of seeding peas as a green manure is no small item. Furthermore, the use of peas as a green manure crop requires two ploughings during the treatment, whereas the ploughing under of sweet clover can be done at only the additional cost of seed over the ordinary bare fallow.

The experiments also show that in those districts in which moisture is the prime requisite, sweet clover should be ploughed under when no higher than twelve inches. On the other hand, where moisture is not the chief factor in profitable production the clover should be allowed to grow to 18 to 20 inches as the amount of nitrogen returned to the soil is in direct proportion to the height of the crop when ploughed.

Beet Sugar Industry

Area to Beets of About 7,000 Acres In Southern Alberta

The beet sugar industry in Southern Alberta is well along in the second season of its operations with an area to beets of about 7,000 acres, with favorable conditions prevailing. Mark Austin, agricultural expert of the Utah-Idaho Sugar Company, parent of the Canadian Sugar Factories, Ltd., which built and is operating the big Raymond, Alta., plant, stated after an inspection of beet lands that soil conditions were very favorable. While some growers may be obliged to irrigate their beet land, this practice is not likely to prove general.

The United Irrigation district, northwest of Cardston, will ship beets to the Raymond factory for the first time this fall. The extension of a branch line of the Canadian Pacific Railway from Cardston into that fertile tract makes the growing of sugar beets feasible. This line, 29 miles in length, is now under construction, serving a fertile mixed farming area of some 35,000 acres. The block is occupied by Mormon farmers, who are experienced beet growers. The district will raise upwards of a thousand acres of beets this year.

Canada Ships More Wheat

Over Half of World's Wheat Exports Made By Canada In Period Under Review

Over one-half of the wheat exports of the principal wheat exporting countries of the world during the period from August 1, 1925, to February 28, 1926, was made by Canada. According to returns received by the bureau of statistics, wheat exports in the period under review totalled 318,874,300 bushels and of this amount Canada shipped 192,152,800 bushels. In the same period last year exports of wheat from Canada amounted to only 99,816,700 bushels.

Ask For Government Subsidy

Beet Sugar Industry For B.C. Is Possible Soon

Establishment of sugar beet industry in British Columbia will be undertaken if the Provincial Government will subsidize the production of sugar at the rate of $50,000 a year, W. H. Watson, head of a Vancouver syndicate, informed the cabinet. The proposition calls for a factory at New Westminster to cost about $1,250,000, and capable of handling one thousand tons of beets a day.

The subsidy asked of the government would amount to one-half cent a pound on all sugar produced up to ten million pounds.

A rule may work both ways and still be a poor one.

Co-operative Livestock Marketing

Taking Necessary Steps to Form Organization in Manitoba

Following the inter-provincial conference on co-operative livestock marketing at Regina, held a short time ago, the United Farmers of Manitoba have taken steps to bring about the formation of a provincial organization for co-operative livestock marketing similar to those already established or under way in Alberta and Saskatchewan. At the meeting of the central board of the association on June 17, it was decided to call a meeting to be held in Winnipeg on August 5, of representatives of the U.F.M. locals which are co-operatively shipping and of organized shipping associations in Manitoba. This meeting will consider the question of getting co-operative livestock marketing in Manitoba on a contract basis. Several U.F.M. locals and associations have already either established or taken steps towards establishing the use of the contract in their own locals, and the idea of making use of the contract plan is gaining favor in Manitoba, as has already been the case in the other provinces.

At the Regina conference it was arranged to establish an inter-provincial committee on co-operative livestock marketing, one representative to be appointed from each province. Mr. A. J. M. Poole, president of the United Farmers of Manitoba, has been appointed pro tem. to represent Manitoba on that committee. He will act until the meeting of shipping association representatives on August 5 is held, and that body will be asked to select the representative to act after that date.

Canadian Seed Growers

To Enlarge Scope By Growing Certified Vegetable Seed

Plans have been made by the Canadian Seed Growers' to enlarge the scope of the association in the growing of certified vegetable seeds. The horticultural committee has placed seventy varieties of vegetables upon the eligible list, and elite stocks of foundation seed will be distributed among several of the Dominion experimental farms for increase and from there they will be placed in the hands of the growers.

Believes That Next Great War Will Be Fought In The Air And Will Be Decided Quickly

The London Spectator says there is extreme uncertainty that there will be much room for latitude in future relations between Canada and Britain in the event of war. Rt. Hon. Arthur Meighen went even further than Rt. Hon. Mackenzie King, the Spectator continues, in demanding that the ratification of Canada's participation should come from a new parliament, especially elected for the purpose.

It is generally assumed that in a future war the first blows would be struck from the air, and possibly the first few hours would be almost decisive, the Spectator continues. Delay on the part of the Dominion in joining the war because parliament had to ratify the dicision might be fatal.

"However, we know perfectly well that if Britain went to war in a just cause, which concerned the whole empire, it would be impossible to hold the Canadian people back," the Spectator says. "That certainly transcends all difficulties of form and method, but we trust that whatever Canadian Government may be in power in the autumn may be able to lay a clear case for discussion of these aspects of Canadian nationhood before the imperial conference."

The Saturday Review says that the real trouble is that in the development of the political life of Canada no party has a policy which can keep pace with the demands of the continually-changing situation. The greatest need of Canada, according to the Review, is a policy which shall define with precision her ambition in world and imperial affairs.

"For the present, and probably for some considerable time to come, Canada is likely to be swayed this way and that over minor issues which are administrative rather than political questions," the Review says.

Dates Of Cutting Rusted Wheat

In Ordinary Seasons Early Cutting Found To Be Detrimental

The Brandon, Manitoba, experimental farm has during the last three years carried on experiments to determine the effect of premature harvesting of rusted wheat on the yield, quality and plumpness of the grain. The experiments, which are described in the report of the superintendent, indicate that in ordinary seasons early cutting is distinctly detrimental, while during even severe rust epidemics, nothing is gained by cutting earlier than the prime dough stage. Ordinarily it is good practice to begin cutting before the grain is dead ripe on account of the large acreage under crop. This is particularly true when the wheat stem sawfly is prevalent and when the varieties of wheat grown are prone to shatter.

World's Record Established By Cow

Four-Year-Old Jersey Cow In British Columbia Tops the Record

Pretoria Oxford Janet, four-year-old Jersey cow, owned by Foster Whitaker, of Rosedale Ranch near Armstrong, B.C., recently established under government test, a new world's record in her class for milk and butterfat production. Her record for 305 days was 14,935.2 pounds of milk and 872 pounds of butterfat. This Okanagan Valley cow has not only beaten the record in the four-year-old class in which she was running the test, but she has also passed the record of five-year-old Jersey cows in this particular and had topped the record for actual milk production in this breed.

Every community has at least one no-account man who can always get somebody to sign his note.

Goodness isn't always admirable. Some men are good for the same reason that a snail never runs amuck.

Mayor Martin of Montreal Goes West

His Honor Mederic Martin, Mayor of Montreal, with the Lady Mayoress on his right, photographed in the Windsor Street station, Montreal, just prior to leaving on the across-Canada C.P.R. tour organized by the Universite de Montreal. About a hundred representative Quebec and Montreal citizens took the three weeks' trip to Victoria and back, and they included priests, university professors, doctors, lawyers and judges. The success of the initial trip last year led to its continuance again this year.

Lawns For Farm Homes

Valuable Hints For Cultivating Lawns On the Prairies

The growing of lawns on the prairies is particularly difficult because of the lack of sufficient moisture in most seasons. Several grasses and mixtures have been tried out at the Dominion experimental station, at Rosthern, and the most satisfactory is a mixture of 15 pounds of Kentucky Blue Grass seed and one pound of White Dutch clover seed, sown at the rate of one pound to 500 square feet. Preparation for the lawn must begin the year before, and perhaps the most satisfactory method is to give it a heavy coating of manure and plant potatoes.

This enriches the soil, cleans it of weeds and leaves the soil in splendid physical condition. After such preparation the soil should be raked level and firmed. If this is done in the fall, an opportunity is afforded to see any depressions that may develop during the winter. In the spring, as early as the ground can be worked, rake and level again, and sow the seed and rake it in the roll it. Be careful in sowing and raking to spread the seed evenly. Avoid using the lawn as much as possible the first season, and clip frequently. If running water is available the condition of the lawn can be much improved by watering with a lawn sprinkler weekly.

Grain Shipped West

Record Grain Movement Through the Port of Vancouver

Grain totalling 51,213,268 bushels was exported through the port of Vancouver during the period from August 1, 1925, to June 21, 1926. Approximately 30,000,000 of this total was shipped to the United Kingdom and 20,000,000 to the Orient. The movement so far this year is greater in volume than it has been for some time and the final figures of the grain movement through this port for the 1925-1926 season are expected to constitute a new record.

Gum Is Dental Necessity

Classification of chewing gum has been changed in the official customs list from "confection" to "dentifrice." Experts have agreed that the chewing gum is a dental necessity.

Picnic Sandwiches

Sandwiches without mustard are insipid. Open them and spread Keen's Mustard on the filling and —what a difference!

Mustard is always at its best when freshly mixed with cold water.

Keen's Mustard aids digestion

433

WORLD HAPPENINGS BRIEFLY TOLD

The third biennial convention of the World's Federation of Education Societies will meet in Toronto, Aug. 4 to 10, 1927.

Premier Taschereau, of Quebec, declared there will be no provincial elections this year. "The people of Canada have enough to consider and solve already," he remarked.

Films of British cabinet members are to be sent to British seaside resorts, where the pictures of Premier Baldwin, Foreign Secretary Chamberlain and others will be offered as programme features.

Professional mendicants, of Hamilton, who establish themselves on the downtown streets and seek alms by playing various instruments or selling small wares are to be ordered off the streets by the chief of police.

Hon. W. G. Ormsby-Gore, under-secretary of state for the dominions, states that he is not aware of any change being made in the arrangements for the imperial conference owing to the situation in Canada.

Arnaldo Mussolini, brother of Italy's premier, has challenged General Bencivenga to a duel. The challenge follows critical comments by the general, who is a well-known leader of the opposition to the Fascist Government, on an article written by the premier's brother.

Less than one per cent. of the cattle tested in the tuberculosis free area, which is being established in Saskatchewan in the Last Mountain district, have reacted to the test so far, and Hon. C. M. Hamilton, minister of agriculture for the province, is highly gratified at the splendid showing of the cattle in this territory.

The minimum demand for agricultural machinery in Russia for the current year is estimated at 120,135 million pre-war roubles, according to a statement in the forthcoming issue of the Commercial Intelligence Journal.

Three large steamships operated by the United American Lines—the Resolute, Reliance and Cleveland—have been sold to the Hamburg-American line in exchange for a financial interest in the German company.

The Family Physician.—The good doctor is always worth his fee. But it is not always possible to get a doctor just when you want him. In such cases, common sense suggests the use of reliable home remedies, such as Dr. Thomas' Eclectric Oil, which is wonderfully effective in easing inflammatory pains and healing cuts, scratches, bruises and sprains. The presence of this remedy in the family medicine chest saves many a fee.

New Plants Registered

Four new plants have recently been added to the record list maintained by the plant registration committee of the Canadian Horticultural Council. These include the loganberry "Logarno," a thornless variety discovered last year in British Columbia; a new peach named "South Haven," originated as a bud sport, the apple "Reveller" and the tulip "Dean Clement." These plants will be given special study with a view to their full registration.

Asthma!

Spread Minard's on brown paper and apply to the throat. Also inhale. Quick relief assured.

MINARD'S "KING OF PAIN" LINIMENT

Russians To Colonize Wrangell

Have Renamed This Barren Waste As Lenin Mitroff

A Russian expedition is on its way to colonize Wrangell Island in the Arctil Ocean, North of Siberia, and rename it Lenin Mitroff.

The expedition, in a Russian ice breaker, the Krasny Oktib (Red October) was scheduled to leave East Cape, Siberia, on the west side of Bering Straits, June 25 for the island, or Mitroff, rechristened in memory of Nicholai Lenin, considered the creator of Soviet Russia.

To Wrangell Island, for whose exploration and colonization loss of 18 lives in three expeditions has been listed in 13 years, the Krasny Okitb was taking 20 familes of Chuckshees (Siberian Eskimos) 100 dogs, and 25 reindeer. Equipment of the colony includes 3,000 reindeer pelts for clothing, and six large Eskimo skin boats.

Provisions on the Red October for Lenin Mitroff were calculated to last three years. Those familiar with the survey of Wrangell Island (or Lenin Mitroff) pronounce it uninhabitable. This because of cold, inaccessibility, absence of fuel and extreme scarcity of food.

Tiers! Tiers! Tiers!

With them you are smart—without them, that's another story. In this smart frock of printed crepe the slightly flared flounces are slashed in an interesting manner before being set onto the straight dress. There are gathers at each shoulder where the back joins the front. The dress opens at the neck far enough to permit it to slip over the head easily, and long set-in sleeves have their fullness neatly gathered into narrow wrist-bands. No. 1239 is in sizes 34, 36, 38, 40 and 42 inches bust. Size 36 bust requires 5⅝ yards 36-inch figured crepe. Price 20 cents.

Many styles of smart apparel may be found in our Fashion Book. Our designers originate their patterns in the heart of the style centres, and their creations are those of tested popularity brought within the means of the average woman. Price of the book 10 cents the copy.

How To Order Patterns

Address—Winnipeg Newspaper Union, 175 McDermot Ave., Winnipeg

Pattern No.............Size...........

....

....

Name ....

Town ....

Japanese Nobleman Passes Through Canada

The Right Honorable Viscount Keimin Matsudaira, attache to His Imperial Highness Prince Chichibu, second son of the Emperor of Japan, has just gone across Canada after landing at Quebec on the S.S. Empress of France and from Montreal, Windsor station, where he was photographed, by Trans-Canada Limited to Vancouver whence he will sail for Yokohama for a few months vacation with his family. The Viscount was educated at Balliol College, Oxford, and stated that Prince Chichibu was also entering Oxford this next term and will occupy the rooms at Magdalen College formerly in use by the Prince of Wales. He said that Anglo-Japanese relations were of the most cordial description especially those obtaining between the respective royal families of the two countries. While this was the third time he had passed through the Dominion he had never been able to stay here for any length of time and looked forward to the day when he would sample some of the hunting and fishing facilities of the country, especially British Columbia which is within a twenty-day return trip of Japan. The Viscount will return through Canada to England in the fall.

Canada Colonization Association

Valuable Work Performed By This Organization In Western Canada

The annual report of the Canada Colonization Association, which organization is operated without profit of any kind as a subsidiary of the Canadian Pacific Railway for the settlement of fully or partially improved privately-owned lands along the lines of the railroad in the prairie provinces, furnishes further testimony as to the valuable colonization work which is being performed by the organization and the increasing reliance which is being placed in it by those seeking satisfactory farm settlement.

In its last fiscal year, which ended on May 31st, the association was responsible for settling 643 families on 150,555 acres of land in the Canadian west, as compared with a settlement of 633 families on 183,371 acres in the preceding year. It is conservatively estimated that the total of land and equipment transactions in the two years was in the neighborhood of $15,000,000. It is interesting to note that in its last month of operation 67,184 acres of land were settled by 267 families, 102 in Alberta, 99 in Manitoba, and 66 in Saskatchewan, through the instrumentality of the association.

The services which the Canada Colonization Association is able to render new arrivals seeking farm settlement under the most favorable conditions are steadily widening with the increasing number of colonization boards which are springing into existence in Western Canada for the more intensive settlement of their districts, and which are co-operating with the association and placing complete and reliable information on land settlement opportunities in its hands. At the closing of its fiscal year the Canada Colonization Association had listed opportunities for settlement on farms on the assisted plan for 721 families on 175,336 acres of land in Western Canada, the greater part of which had been inspected by the staff of the association. Included in this was 3,830 acres available for the group settlement of seventeen families.

OUR CROSSWORD PUZZLE

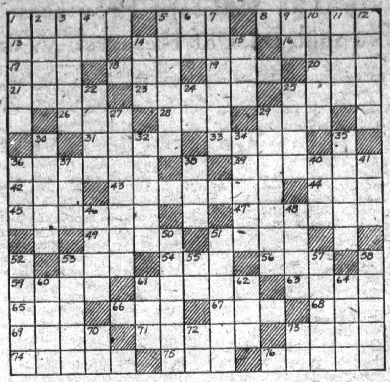

Horizontal

1—Fastened, as a shoe.
5—A coal scuttle.
8—Nobleman's landed estate.
13—Disclosed to view.
14—Pertaining to the moon.
16—Female of the horse.
17—Wager.
18—Because.
19—At this moment.
20—Pale.
21—Pivotal point.
23—Extended area of land.
25—Small valley.
26—Novel.
28—Expression of assent.
29—Small cask.
31—Roguish.
33—Water from clouds.
36—Signify.
39—Whiten.
42—Bustle.
43—Many.
44—Spawn of fish.
45—Cries like a sheep.
47—Pasteboard box.
49—To net.
51—Violent anger.
53—Article of furniture.
54—Lyric poem.
56—Terminate.
59—Heating chamber.
61—Amidst.
63—Allowance for waste.
65—Clear.
66—Anglo-Saxon money of account.
67—Canine quadruped.
68—Common rodent.
69—Bitter.
71—Bird valued for plumage.
73—Withered.
74—Orange-like fruit.
75—Organ of hearing.
76—Horseman.

Vertical

1—Pertaining to the lobe.
2—Highest point.
3—Oil derived from whales.
4—Half an em.
5—Shout of triumph.
6—Upon.
7—One who dances.
9—Part of "to be."
10—A Moslem ruler.
11—Spoken.
12—Regenerate.
14—Parcel of land.
15—Decay.
22—Settle, station.
24—Forever.
25—Hill of loose sand.
27—Wrenched.
29—Cultivation.
30—Kitchen utensil.
32—Plant of the mustard family.
34—Manila hemp.
35—To lade out.
36—Queen of the fairies.
37—Digit of the foot.
38—Put down.
40—Skill.
41—Female fowl.
46—So be it.
48—Torn.
50—Deference.
51—Give.
52—Calcareous secretion forming reefs.
53—Make obscure.
55—First note of the scale.
57—Defied.
58—Check.
60—Evil.
61—French metric measure.
62—Obtained.
64—Uncommon.
70—Perform.
72—Egyptian sun-god.
73—Note of diatonic scale.

SUNDAY SCHOOL LESSON

JULY 25

THE PASSOVER

Golden Text: Our passover also hath been sacrificed, even Christ. I. Corinthians 5.7.

Lesson: Exodus 11.1-12.36.

Devotional Reading: Psalm 91.1-7.

Explanations and Comments

Instruction As To the Instituting of the Passover, verses 1-11.—In the words of Rabbi Wise, it is the natal day of the first independent nation constituted upon the principles of liberty and equality. It was fitting that the new era should be dated from that deliverance. To Moses and Aaron came the assurance that God willed a change in the calendar to commemorate the great deliverance he would accomplish for them. "This month shall be unto you the beginning of months; it shall be the first month of the year to you." This month was the month Abib, which corresponded to the end of March and the beginning of April. The month Tishri, the month of harvests, had been the beginning of the year. After the Exile the month Abib was known by the Babylonian name of Nisan. It was the month of their birth as a nation, and therefore it was fitting that as a perpetual reminder it should be the beginning of their year. "The later Jews had a two fold computation of the year—the ecclesiastical year, which began in autumn, in the seventh month of the sacred year. In Egypt the year properly began with the summer equinox, when the Nile commenced to rise" (Edersheim).

Gets Plans Of Crow Trap

Will Blue Print Jack Miner's Contrivance and Distribute Copies

Plans and specifications of the crow trap, invented and used with success by Jack Miner, Canadian naturalist, have been furnished by request to the biological survey of the department of agriculture at Washington, D.C. Last winter, it is understood that the United States department of agriculture intended to prepare blue prints of the Jack Miner crow trap for free distribution throughout the United States and Canada.

Corns cannot exist when Holloway's Corn Remover is applied to them, because it goes to the root and kills the growth.

Don't doubt the man who says "everything goes." It usually does.

Answer to Last Week's Puzzle

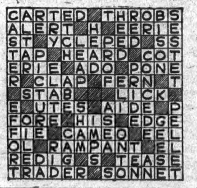

Safer Flying Craft

To Make Travel In the Air As Safe As On Land Or Sea

The time is coming when it will be as safe to travel in the air as on the land or the sea, in the opinion of the board of trustees of the Guggenheim Fund for the promotion of aeronautics, and to hasten the arrival of this era the board will sponsor an international competition for the construction of safer aeroplanes.

Between $150,000 and $200,000 will be appropriated from the fund to finance the contest, the board has announced. It hopes that the best designers and builders of aircraft throughout the world will compete.

Stimulation of commercial air transportation is the chief aim of the board. In its opinion aviation has too long been limited to principally military uses.

An Interesting Ceremony

U. S. Scouts Send British Comrades Bronze Statuette

An interesting little ceremony took place in Gilwell Park, Essex, when the Prince of Wales, in behalf of the British Boy Scouts, 150 of whom were present, accepted at the hands of the United States ambassador, Alanson B. Houghton, a bronze statuette of an American bison, the gift of the Boy Scouts of the United States as a token of goodwill and friendship.

The statuette is dedicated to the "unknown scout" who, by doing a good turn to a United States tourists, induced the United States to take up the scout movement.

There are said to be nearly 200 cases of leprosy in Paris.

SAPIRO MAKES PLEA FOR UNITY AMONG FARMERS

Saskatoon.—"My sermon to you tonight is this: Let nothing stand in the way of uniting your farmers' organizations. That is my message to you tonight."

In these words, Aaron Sapiro, co-operative marketing exponent, gave to the people of Saskatchewan the message he had come thousands of miles to deliver.

In the presence of hundreds of people, crowded together, Mr. Sapiro pleaded with all the power at his command with the farmers of Saskatchewan to consummate union during their conventions.

Mr. Sapiro had lost none of his magnetism. From the moment he rose to his feet until he sat down an hour later his vast audience literally hung on his words and listened eagerly to the message he brought.

"The last time I spoke to you I held out the example of the U.S.A. in co-operative marketing for you to follow. Tonight I tell you of the failure of some of their wheat pools in order that you might profit by their example and not fall into their ways," he said.

Mr. Sapiro plainly expressed his opinion of the workings of some of the co-operative organizations in his own country. He held up the tragic career of some of them as examples of what results, when, as he put it, the true co-operative spirit is lost. "I plead with you tonight not to lose that co-operative spirit. In two years you have made yourselves the envy of the whole world by reason of what you have accomplished by means of your pool. I shall not rest content until you have fostered that spirit to the extent that on every Saskatchewan farm, in every Saskatchewan home, there shall be the true spirit of co-operation, the co-operation of human life as you have co-operated in wheat."

When the evening's meeting opened, Dr. Walter Murray, president of the university, took the chair. Following the civic ceremony of making Mr. Sapiro a freeman of Saskatoon, A. J. McPhail briefly spoke of the wheat pool and without further delay Mr. Sapiro addressed the audience.

The vast audience rose en masse and Mr. Sapiro was formally introduced and at the close of his address was greeted by Dr. Murray as a fellow citizen from whom he called for British cheers and tigers.

Will Stop Contests

Winnipeg.—Editors of the O.B.U. Bulletin, the Referee and the Guardsman pleaded guilty in the city police court to charges of conducting common betting houses in connection with publication of coupon papers and were given two years suspended sentence. Sentences were suspended on the understanding that they would discontinue the contests.

May Prosecute Officials

Vancouver.—Whether the officials of the C.P.R. should be prosecuted for alleged failure to comply with the railway board's grain rate equalization order is to be determined by the full board upon the return to Ottawa of the three commissioners now nearing completion of their western tour.

Denial Is Made

Lisbon.—Official denial has been made of a report republished in Paris that General Gomes da Costa, deposed dictator, had been liberated by the crew of the cruiser Carvalhao Araujo, on which he is being taken to exile in the Azores.

Filipinos Want Independence

Manila.—The national supreme council, representing the combined Filipino political parties, has decided to ask the Philippines legislature to adopt a resolution reiterating the desire of a Filipino people for immediate and absolute independence.

Krim Goes Into Exile

Paris.—Abd-el-Krim, the Riffian chief who surrendered to the French, will be exiled to Reunion Island, in the Indian Ocean, under the terms of the Franco-Spanish Moroccan accord, signed here.

W. N. U. 1638

Executions In Turkey

Thirteen Men Are Hanged In Plot Against Mustapha Kemal Pasha

Smyrna, Asiatic Turkey.—Thirteen men, six of them members of the Turkish Parliament, were hanged at the street corners along the waterfront at dawn for conspiring to assassinate their president, Mustapha Kemal Pasha. All died protesting their innocence.

Djambolet Bey, former minister of the interior and one of the leaders of the Union Progress party, warned his executioners that the wholesale hangings would bring misfortune to New Turkey. His speech was cut short by the noose.

Among those hanged were: Chukri Bey, deputy from Esmid; Zia Hourchi Bey, a former deputy, and Ruchi Pasha, deputy from Erzerum. Evidence was adduced at the trial to show that the plot was conceived last December by a group of individuals closely associated with the opposition party.

Omen Of Good Luck

Supporters of Meighen in Ottawa Think Thirteenth Lucky Date For Government

Ottawa.—Is the thirteenth of the month a lucky or unlucky date on which to form a government? Just thirty years ago, July 13th, the late Right Honorable Sir Wilfrid Laurier formed his administration. He, himself had been sworn in as president of the privy council two days previously. His government retained office for fifteen years, going out of power in the reciprocity election of 1911.

Supporters of the new Meighen Government point to this as an omen of good luck for the present administration.

Imperial Conference

No Reason To Think That Meeting Will Be Postponed

London.—The Daily Telegraph says the rumors which have been prevalent here for the past few days to the effect that the imperial conference would be postponed because of the unsettled parliamentary situation in Canada are unfounded. The Canadian authorities have not requested that the date for the convening of the conference be set back and there is no reason to believe that representatives of the Dominion will not be in attendance, the paper declares.

Would Study U. S. Methods

London.—The Daily Mail says there has been discussion in ministerial circles of the desirability of sending a commission to the United States to study the methods whereby high wages are earned there. The mission would be similar in character to that recently sent by The Mail. The paper says no decision has been made but if industrial peace is restored in Great Britain such a commission probably will be sent in the fall.

Winter In Argentine

Buenos Aires.—The southwestern section of Argentine is experiencing what has been described as one of the severest winter in the last 25 years. Snow has been falling in some sections for more than a week, paralyzing all activities and causing a food shortage at some points. The temperature has fallen eight degrees below zero.

Steamer Abandoned

London.—A Lloyds dispatch from Jibuti, East Africa, says the French mail steamer Fontainebleau is afire and has been abandoned. The passengers and crew were saved, together with a small amount of cargo. The mail was lost. The dispatch states the steamer is expected to be destroyed.

New Elevator For Port Arthur

Port Arthur, Ont.—Arrangements have been completed under terms of an agreement with the city for property and street approaches for the Northland Elevator Company to build a 1,500,000-bushel plant in Port Arthur next season.

Wins International Scholarship

Ottawa.—Miss Isabel Stewart Manson, of Rockhaven, Sask., has been awarded an international scholarship and sails for England this week. She is a Canadian, a B.A. of the University of Saskatchewan and a graduate of the Presbyterian Hospital of New York city.

FINANCIAL CRISIS IN EUROPE IS CAUSE OF ALARM

Brussels.—Three virtual dictatorships loom in Europe as a direct outcome of the financial crisis.

The Belgian Chamber of Deputies adopted on first reading a bill which would give King Albert full powers to issue such decrees as he may see fit for stabilizing the exchange.

The French minister of finance, M. Caillaux, will submit a similar bill to the finance committee of the French Chamber.

Meanwhile, Italy is discussing whether Premier Mussolini and his cabinet should be made responsible to the King and not to the legislature, thus giving them extreme authority to deal with the situation.

The French financial crisis apparently has been outdone only by that of Belgium, whose franc is rapidly declining in value.

Institution of a new gold basis currency is understood to be the principal remedy upon which government experts pin their faith to extricate Belgium from the financial morass into which she has fallen. Steps to introduce it will be taken as soon as possible after the Full Powers Bill has become law.

Coal Strike May Continue

Winston Churchill Is Not Hopeful Of An Early Settlement

London.—Winston Churchill, chancellor of the exchequer, addressing a meeting of London bankers, thought the coal crisis would probably continue for some time longer. Although it was producing grave and deepening effects on the national wealth, it was a remarkable fact, he noted, that neither the general trade nor the general finance of the country had yet suffered nearly so severely as had been expected when the strike began. The brunt of the strike was falling on parts of the country where trade unionism was the most powerful.

Globe Circling Record

Evans and Wells Circumnavigate Earth in Less Than 29 Days

New York.—More than a week was cut from the time in which man can circle the earth when Edward S. Evans and Linton O. Wells arrived at the Pulitzer building here. They left on their world circling race against time at 1.30 a.m. June 16, making their elapsed time 28 days, 14½ hours.

The previous record of 35 days, 21 hours and 35 minutes was made in 1913 by John Henry Mears.

Building More Motorships

London.—The remarkable development in construction of motorships is the outstanding feature of Lloyds shipbuilding returns for three months ending June 30 which were published here.

Forest Fires Take Heavy Toll

Nine Lives Are Lost In Conflagration In Mountains

Calgary.—Leaving a trail of nine deaths, forest fire have been ravaging the Pacific Northwest for the past few days.

Trapped in a motor car, between Banff, Alta., and Windermere, B.C., two women and two children were burned to death this afternoon. The dead, Mrs. Leslie Watts, her two children, and Mrs. Clifford Nesbitt, all of Dysart, Sask., were returning from an automobile trip to the coast.

The women were accompanied by their husbands, Leslie Watts and Clifford Nesbitt. The men were badly burned about the face and arms and are in hospital at Invermere, B.C.

According to a report by Corporal Taylor, of the R.C.M.P., who investigated the scene of the tragedy, the party, who had been warned at the west entrance of Kootenay Crossing, stalled their car when they tried to turn around in the road when they saw that the flames were sweeping down upon them.

Stop Sunday Dancing

Move to Forbid Public Dancing In Ontario On Sundays

Toronto.—A definite decision forbidding public dancing in the province of Ontario on Sundays was made by Hon. W. F. Nickle, attorney-general, who stated that it would not be necessary for municipalities to refuse licenses to places where it took place. Nickle is certain now that dancing in public places can be stopped by provincial statutes.

The attorney-general made his pronouncement following the hearing of a deputation from the city council of Niagara Falls, Ont.

New Governor-General

Viscount Willingdon Will Likely Be Sworn In At Quebec

Quebec.—Viscount Willingdon will be sworn in as governor-general of Canada as soon as he reaches Quebec, it is believed.

The ceremony of administering the oath of office to the governor-general was performed in the ancient capital in the cases of the Duke of Devonshire and Baron Byng of Vimy and the belief here inclines to a continuance of this procedure.

To Contest Every Ontario Riding

Toronto.—While there was no official statement forthcoming at the close of the meeting of the management committee of the Liberal Association here, it was said that decision to run a Liberal party candidate in every Ontario riding was unanimously reached.

Probe Sanity Claim

Rome.—Two psychiatrists have been appointed a committee to determine whether the Hon, Violet Albina Gibson, sister of Lord Ashbourne, was mentally irresponsible either partially or totally on April 7 when she shot and slightly wounded Premier Mussolini.

Strapping Scots for the Prairies

"We will do our best and try to make good." With these words the lads, pictured above, stepped aboard the Canadian Pacific S.S. Montrose bound for Canada where they will take up farming. They are all well-built Scot boys and are in the best of physical condition for their laborious work out west. These strapping youths were very optimistic and anxious to commence the first lap of their long journey. From left to right the photograph shows: Captain C. A. Allen, Canadian Government Agent; and the six sturdy Scots lads: E. Ferguson, Edinburgh; A. Bryde, of Helensburgh; A. McCole, D. Robertson and J. McCole, of Glasgow; and W. Thomson, Castle Cary.

MEIGHEN'S NEW CABINET NOW ASSUMES OFFICE

Ottawa.—The following ministers attended on his excellency the governor-general, and accepted office in the new government:

Rt. Hon. Arthur Meighen, prime minister, secretary of state for external affairs, and president of the privy council.

Hon. Sir George Perley, secretary of state.

Hon. R. B. Bennett, minister of finance.

Hon. E. L. Patenaude, minister of justice.

Hon. Hugh Guthrie, minister of national defence.

Hon. H. H. Stevens, minister of customs.

Hon. S. F. Tolmie, minister of agriculture.

Hon. W. A. Black, minister of railways.

Hon. R. J. Manion, postmaster-general.

Hon. J. D. Chaplin, minister of trade and commerce.

Hon. George B. Jones, minister of labor.

Hon. E. B. Ryckman, minister of public works.

Without portfolio:

Hon. Sir Henry Drayton, Hon. Donald Sutherland, Hon. R. D. Morand, Hon. John A. MacDonald.

The portfolios of marine and fisheries, the interior, immigration and colonization, health, and soldiers' civil re-establishment and the post of solicitor-general are left unfilled for the present. Three of these will be allotted to the province of Quebec of which it is expected two will very shortly be filled. It is intended that the portfolio of the interior shall go to the province of Saskatchewan.

Hon. Dr. Patenaude will be acting minister of marine and fisheries; Hon. R. B. Bennett will be acting minister of the interior; Hon. Dr. Morand of health and soldiers' civil re-establishment, and Sir Henry Drayton of immigration and colonization.

Dr. J. L. Chabot, of Ottawa, will be made a privy councillor.

In the absence of Mr. Meighen during the course of the campaign, Sir Henry Drayton will be acting prime minister.

No Rust Damage

Saskatchewan Has Escaped Black Stem Rust to Date

Saskatoon.—No indications of black stem rust have been found in the province to date, according to a statement issued by Dr. Guthrie Sanford, in charge of the Dominion laboratory of plant pathology, at the University of Saskatchewan.

Light infections of leaf rust have been reported, but inasmuch as this form of rust is not of a very serious nature, it is not likely that any great damage will result.

Celebrate Bastille Day

Paris.—France's national holiday was marked by the greatest Bastille Day parade in recent years, with the Spanish dictator-general, Primo de Rivera, and the Sultan of Morocco, Mulai Youssef, as guests of honor. Communist elements seized the occasion for a demonstration, and 20 persons, including M. Joly, a member of the municipal council, were arrested for jeering at the sultan when he drove up with President Doumergue to review the troops.

Clinic For Indian Babies

Fort Qu'Appelle.—In the interests of Indian child welfare, Dr. H. C. Hall, of Fort Qu'Appelle, co-operating with the department of public health, held a clinic of Indian babies, July 13, at Ashley's Point, about ten miles west of Fort Qu'Appelle. Dr. R. G. Ferguson, medical superintendent of the medical staff at the San, attended. In all, sixty-seven babies were examined.

Many Treated For Rabies

Montreal.—One hundred and forty-seven cases have been treated in the rabies clinic at the Royal Victoria Hospital since the outbreak of the rabies epidemic. Some of the cases were serious, patients having large lacerated wounds, while in some instances they had been bitten through the muscles.

DR. R. M. OATWAY
PHYSICIAN AND SURGEON
Residence and Office, opp. G. T. P. Station. Phone 11.

DR. R. A. WALTON,
PHYSICIAN AND SURGEON,
Office next Phone Exchg. Phone 1. Residence, 3d St. West.

DR.W. SCOTT HAMILTON
Dental Surgeon,
400 Tegler Bldg. Edmonton,
Phones: Office 6514; House 82117.
At Stony Plain every Thursday.

M. MECKLENBURG
Exclusive Optical Specialist,
35 YEARS EXPERIENCE.
22 YEARS IN EDMONTON.
Office Three Doors South Eatons.

FOR SALE, 40,000 ft. of rough lumber, dimension and boards, poplar and spruce. Val Pailer, Stony Plain. 8

FOR SALE—Lumber, any size. See Wm Theuss, 3 miles northwest of Stony Plain. 06

FOR SALE, Slabs; 3 miles northwest of Stony Plain. W Theuss, Stony Plain. 05

FOR SALE, Lumber, dimension and boards; also slabs. Henry Giebelhaus, Stony Plain. 7

LOST—Purse containing note for $155 and some cash. Return to Mr Jos. Rivest, Stony Plain. 7

LOST, on Brightbank road, pocketbook with about $7 to $9. Return to L Zilliox, Stony Plain, and get reward. 9

LOST—1 brown mare, 3 yrs old, star on forehead, white hind leg; no brand; leather halter on. Lost since June 7th Notify Fred Breitkreitz, Golden Spike P. O. Phone R406. 06

FOUND—A Watch, on road near Stony Plain. Inquire Sun office.

FOUND — Auto number plate. Apply Sun Office. 8

160-acre Farm For Sale Cheap

Very best soil, 1 mile to school, level as can be, 120 acres under cultivation, 7 miles to Stony on good road, very good location, fair buildings; price $38 an acre; payments arranged See O Hoffman as soon as possible, as it won't be long on the market. 01

Hog-Raisers, Attention!

Book your orders for purebred Yorkshire Boars and Sows, for August delivery; the kind which fetched premium prices. Henry Giebelhaus, Stony Plain 05

STOP AT
Spruce Grove Hotel
Good Rooms. Good Meals. Fully Licensed.
JOE D. MILLER, Manager

Stony Plain Restaurant.
Opposite Royal Hotel.
ALL WHITE HELP.
GOOD MEALS AT REASONABLE PRICES.
We cater for Picnics, Parties and Dances. Woodland Dairy Ice Cream Used.
Ice Cream. Soft Drinks.
Albert Oeming, Prop.

Trapp's Bake Shop.
Rye and White Bread, fresh every day.
3 Loaves of Bread 25c.
Bakery, Confectionery, Groceries.
PHILIP TRAPP.

THE SUN PRINTERY:
LETTERHEADS
NOTEHEADS
ENVELOPES
INVITATIONS
SHIPPING TAGS
BILLHEADS
BUSINESS CARDS
CIRCULARS
POSTERS

Exams. at Local School

Grade 1 Jr. to Grade 1 Sr:
Alfred Baron
Lydia Doern
Herbert Gitzel
Kenneth Wight
Arthur Horn
Mabel Meyer
Rose Munroe
Walter Mayer
Charlotte Smith
Dorothy Doern
Edna Stilmach

Grade 1 Sr. to Grade 2—
Martha Goerz
Dorothy Miller
Erma Michel
Lizzie Henkel
Ruth Mohr
Elsie Fuhr
Margaret Bishop
Lydia Lutz

Grade 2 to Grade 3—
Rachel Willie
Nora Brooks
Lydia Getzinger
W Foerster
May Harapchuk
H Hartman
Geo Trapp
Emelia Meyer
Emma Fuhr
Louis Miller
Thelma Gronbek

Grade 3 to Grade 4—
Emmie Fischer
Ellie Goerz
Ed Gitzel
Hy Hinkel
Ralph Lory
B Horn
Nora Kownsky
Harry Myer
Lizzie Miller

Grade 4 to Grade 5—
Annie Horn
Marie Zerber
Eddie Hubbel
Margaret Mohr
Florence Willie
Marion Wight
Sara Dale
M Michael
Clara Horn
Isabel Bishop
Henry Myer
Ph Litzenberger

Grade V to Grade 6—room 2—
Sidney Britton
M McCulla
Eleanor Bishop
Ida Zucht
Josephine Alt
M McCulla
Geo Hinkel

Grade 5 to Grade 6, room 3—
Mary Hinkel
Alvin Hubbel
G Getzinger
Willie Miller

Grade 7 to Grade 8—
A Foerster
A Britton
Louis Miller
Lila Myer
Clara Myer
Edith Oatway
M Litke, conditioned in arithmetic
Queenie Werner, conditioned in grammar

If You Intend to Build, See
KARL STRASS,
Contractor and Builder.

Bring Your Hogs
—TO—
Meredith Bros.,
EVERY DAY IN THE WEEK.
PHONE FIVE-ONE.

DRESSMAKER
—WILL OPEN—
First-class Dressmaking Shop
Over Kelly's Store, on
Friday, June 25th.
Elizabeth Schoenwiese.

When the First Trans-Canada Pulled Out

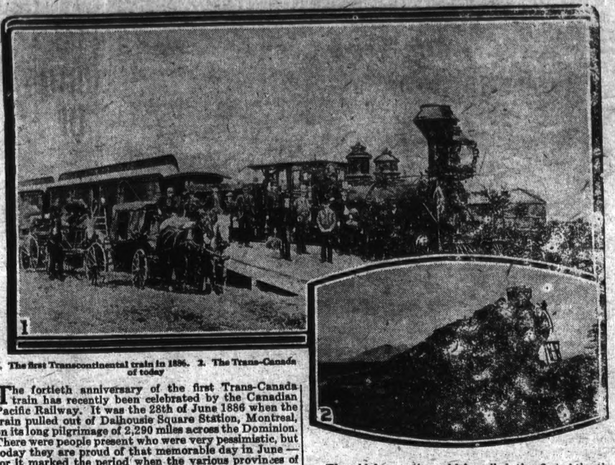

1. The first Transcontinental train in 1886. 2. The Trans-Canada of today

The fortieth anniversary of the first Trans-Canada train has recently been celebrated by the Canadian Pacific Railway. It was the 28th of June 1886 when the train pulled out of Dalhousie Square Station, Montreal, on its long pilgrimage of 2,290 miles across the Dominion. There were people present who were very pessimistic, but today they are proud of that memorable day in June — for it marked the period when the various provinces of British North America were bound together by a material bond.

At eight o'clock on that day, passengers filled with the excitement of the great adventure boarded the train, which was composed of an engine and ten cars, including two baggage cars, a mail car, two first class coaches, two emigrant sleepers, the sleepers "Yokohama" and "Honolulu" and the dining car "Holyrood."

As the news spread that the first transcontinental train was on its way, little settlements of hardy pioneers and Indians in all their grandeur, turned out to watch the "White man's fire waggon" speed along its newly-laid shining "right of way".

The old locomotive which pulled the first Atlantic Express into Port Moody, now Vancouver, looks quaint to modern eyes. It burned cordwood, and with its big smokestack and generous display of polished brasswork, which shone like gold, its array of flags and floral decorations it made an imposing spectacle. The engineer of the train was "Bob Mee", one of the best known railroad men of that time, and he pulled into Port Moody, B.C. sharp on time, six days after it left Montreal.

Today we travel across to Vancouver in 89 hours, with all the comfort and modern conveniences of this age and confident of arriving on time.

CHURCH DIGNITARIES PAY VISIT TO CANADA

FOLLOWING the Eucharistic Congress held recently at Chicago, several Princes of the Church visited Canada before returning overseas. The top picture was taken on the arrival at Montreal of the International Limited, on which the dignitaries travelled from Chicago. From left to right are: Mgr. A. E. Deschamps, Auxiliary Bishop of Montreal; Sir Henry Thornton, K.B.E., Chairman and President, Canadian National Railways; Mgr. Heylen, Bishop of Namur, Belgium, and permanent president of the Eucharistic Congress; His Eminence, Cardinal Dubois, Archbishop of Paris; His Eminence, Cardinal Charost, Archbishop of Rennes in France; Mgr. Chaptal, Bishop of Paris; Canon Tharcissus, secretary to Mgr. Heylen.

The lower photograph shows as they alighted from the C.N.R. train: Mgr. Heylen; Mgr. du Bois de la Villerebel, Archbishop of Rouen, France; Mgr. Deschamps; Cardinal Charost; Mgr. Belanger, Pastor of St. Louis de France, Montreal; Cardinal Dubois; Mgr. Grent, Bishop of Mans, France; Mgr. Laynaud, Archbishop of Algiers.—Canadian National Railways photographs.

Zilliox & Kast,
Harness and Farm Implements.

Fire and Life Insurance.
Real Estate and Farm Lands.
List Your Farms with Me.
Otto Hoffman, Stony Plain.

Wawanesa Mutual.
Insurance at Cost.
W. A. Ries, Agent.

DANCE!
ROSENTHAL HALL,
FRIDAY, JULY 30.
Barth's Orchestra.

SEE ME FOR
INSURANCE!
Life, Fire, Hail, Automobile.
R. B. BROOKS, Stony Plain.

G. R. Dickie,
Contractor & Builder,
All Kinds of Jobbing.
10962 127th St., Phone 82239,
EDMONTON, Alta
Leave Orders at Spruce Grove Hotel, or Phone 52.

Strange, Romantic Love Adventures of the Flapper you know

Joanna

by H. L. GATES

Copyright 1925 by H. L. GATES

Published by arrangement with First National Pictures, Inc.

THE STORY THUS FAR

Joanna, a modern, pretty, shop girl is to have a million dollars to spend. Graydon, her employer, tells her. There are no "conditions." She is not even to know the name of her benefactor. Nothing more than this can be learned from banker Eggleston, nor his suave, man-about-town nephew who helps he write her first check and tells her that he intends to make love to her. Dazed by the sudden flood of undreamed of wealth, crushed by the fact that her shop girl friends will not believe she gained it honorably she is confronted by John her childhood sweetheart. He also scorns her tale, angry accusations are said—a scene ensues. Joanna crushed sinks to the floor. Later she finds that Mrs. Adams, her landlady, does believe in her. The next day is to be dedicated to Georgie, a shop girl companion. They plan to spend some of the fortune for finery.

CHAPTER IX.—(Continued).

"Tricks," she confessed, laughing to him. "I could hold my own with Georgie—she's been rather a chum, you know—or with any of the rest. If they had somebody I wanted I usually landed them if I tried, and they had to start early to get anyone away from me—but now, well, I'm in for new competition now."

A woman, a young woman, whose smooth black hair clung to a beautifully formed head; a woman with sombre black eyes that suggested twin flowers of night, hovered close to the table and paused. An observer would have thought that she had stopped, and was about to speak to one or the other of the pair at the table. But she moved on, her slender hand fluttering at her escort's sleeve. Only one who observed very closly would have detected the almost imperceptible signal that Brandon passed to her with a gesture of his cigaret. Joanna was not even conscious of the little tableau of an instant. Brandon kept her attention.

"You think, then, that your problems will have to do mostly with . . . what you are calling competition from your own sex? That implies that your plans, when formed, will be a conquest of men?"

Joanna's brow wrinkled. "That sounds as if I'd admitted something I shouldn't. Won't you tell me what?"

"But you haven't," he protested, earnestly. "What else should there be for you to plan—but to bring the moths to your candle-flame. Could there be anything more interesting for a girl so lovely, and so free from care?"

Joanna smiled into his eyes brightly. "There really isn't anything else to do, is there? For a while I shall be buying things. No one will tell me of anything else to do with the money. And there are so many things to buy, I hardly know where to start in. I shall have to find someone, too, to help me. Georgie has been my best girl friend, but she's too much like I am. All she can do is to squeal. That's a trick she developed until it's become second nature to her. I imagine men like you, for example, require more efforts on the part of girls than we could think of behind the silk counter."

Brandon smiled with her. "You mustn't class me as so different from the rest of 'your boys' as you call them. You have succeeded admirably in captivating me, without added wiles. And you can't put me down as a plain fortune hunter, can you? You see I have a famous banker as a doting uncle and I've heaps of stocks and bonds and such things—you are not to consider me as having set a trap for your millions."

"There—that's what I mean," Joanna flung at him. "I shall have to learn how to meet you and your kind when you say things like that. The best sort of talk I've ever had for a man who went right down into deep water was, 'come in out of the wet,' or something like that. John has been the only one I could ever allow to talk seriously to me about—well, about my ever being married, you know."

Brandon caught the wistfulness in her voice, the wistfulness that came into it at every mention of John. His lips curled again, ever so slightly. "You will have to listen to a great many men who will talk of marriage," he said. "I think it is better for you that you had your little smash, last night before you had plunged too far. John will be waiting, when you are ready to call him—if you really want him."

A deep flush warmed Joanna's face. Her eyes hardened. Brandon saw, but he had been deliberate. He met her eyes coldly. Before she could make her attack he disarmed her.

"I fancy that whoever bestowed a fortune upon you would prefer that you be uninfluenced in your spending of it —for a time, at any rate. That, though, is only my own conclusion. And I'm wondering if you will fit John into your new career as snugly as you fitted him into the one behind you."

Again Joanna surveyed the company around her while she considered what sort of a reply to make.

She realized that Brandon had been leading up to this—and she was unhappy before a doubt that he had succeeded in planting in her mind. Would John fit in? Now? Into this gay world of pleasure, joy, unrepression, to which she was being admitted? Could she, with him holding up for her the examples of his own old fashioned ideals, exact from her new opportunities their full need of the only things she knew to be worth while. She hated Brandon, fiercely, she concluded, for conjuring up the doubt. And hated him for the cunning with which he had stirred it.

She was brought abruptly out of her reflections. The woman who had once before hovered at the table, had come up again. Joanna had not seen that quiet signal from Brandon's cigaret which was instantly caught at the nearby table where a woman sat with her escort, a man made much after the pattern of Brandon himself.

Brandon rose and greeted the newcomer. Joanna looked up at her, startled by a sleek, perfectly assembled beauty that was as pungent as the essence of some heavy perfume. Brandon made his presentations easily. Joanna caught the softness of a foreign sounding name, and heard that Brandon called the stranger, "Yvonne." Despite the pretenses, Joanna sensed, instinctively, that the meeting had been arranged.

CHAPTER X.

Joanna Meets Another Suitor

In the sudden cascade of small talk with which the newcomers were settled into their places at the table by two waiters, each more excitable than the other, Joanna was vaguely uncomfortable—out of her accustomed depths. Her store of smart things seemed utterly inadequate to the easy greetings and persiflage. Within her own experiences, introductory conversations took one or the other of two set courses—herself, or "himself." She was never concerned with other women, whether they liked her or not. Not the ones who came and went across her horizon. They were all like her, merely rivals, equipped as she was, with the common weapons of our modern flapperhood—lips always shaped for kisses, a ready wisdom that guarded those lips when occasions arose, clothes that added to the lure of her and a skill at defense or attack. In Joanna's scheme of things any girl, these days, must be ready instantly to take the defense or launch an attack —one or the other was certain to be necessary. She and Georgia got along splendidly in the induction of all new acquaintanceships among the available supply of properly mannered, good-enough-looking young chaps with new places to go. She considered now, when she stole a glance at the man who had come up with the woman with the sleek, black hair, that by the time he had said, "How do you do?" to Georgie, that little lady would have blithely inquired of him:

"Well now, look who's here: Why do you think you amount to so much?" And she reflected that, this time, Georgie would get the worst of it in any such encounter.

As she had concluded a moment before, at her first sight of him, Kenilworth—"Roddy," Brandon had called him—was made in the same mold as Brandon, but there was a difference. She disliked Brandon, because she feared that he was to have some tragic influence over her and her mysterious future, but, she admitted, he wouldn't be little. He would not be the sort who would plot for some small favor. If he should want to amuse himself with a woman, he would aim at her soul. She knew the kind —and the danger they embodied.

(To be continued)

DOCTOR ADVISED OPERATION FOR MRS. PENN

She Escaped It by Taking Lydia E. Pinkham's Vegetable Compound

Windsor, Ont.—"After the birth of my first baby I was very much run-down in health and the doctor said I must have an operation as I was suffering from a displacement. A friend wanted me to try your medicine—Lydia E. Pinkham's Vegetable Compound—and I took it steadily for a year. During this time I was carrying my second baby and I felt real well all the time and did not have a hard confinement. I feel sure the Vegetable Compound did me a lot of good, and all my people do, too. One sister in Leamington, Ontario, takes it, and both sisters praise it as a good medicine. I am more than pleased with the result."—Mrs. W. PENN, Windsor, Ontario.

Mrs. Corbin Relieved from Pain

Stewiacke, N. S.—"I had pains across my back and in my side for two years after my first baby was born. My mother had taken Lydia E. Pinkham's Vegetable Compound and I read about it in the papers, so I tried it and the pains all left me. I have a family of three children now, and the medicine helped me during the months before they were born. I recommend it to my friends."—Mrs. CARY W. CORBIN, Main Street, Stewiacke, Nova Scotia. C

W. N. U. 1638

WILSON'S FLY PADS

Will kill many times more flies for the money than any other fly killer. Each pad will kill flies all day, every day, for three weeks. At all Grocers, Druggists and General Stores—10c and 25c per package.

Doll Oldest Known Toy

Among practically all nations, from the remotest of antiquity, the doll is held to have been the oldest of toys. It seems to have figured as a plaything for the youngsters in every land and among all manner of peoples. Edward Lovett of London has made a collection of dolls and has one in it said to be 4,000 years old. It was found in an Egyptian tomb.

"I hear you're moving nearer to London, McTavish. How's that?"

"Ma crystal set's na loud enough.

Cuticura Preparations For All The Family

For generations Cuticura Soap and Ointment have afforded the purest, sweetest and most satisfactory method of promoting and maintaining a healthy condition of skin and scalp. Tender-faced men find the freely-lathering Cuticura Shaving Stick a necessity. Cuticura Talcum is an ideal powder, cooling and refreshing.

Sample Each Free by Mail. Address Canadian Depot: "Stenhouse, Ltd., Montreal." Price, Soap 25c. Ointment 25 and 50c. Talcum 25c.
Cuticura Shaving Stick 25c.

U. S. History Re-Written

Revised Histories For Use in American Public Schools

Antagonism to Britain has been a dominating note in the public school histories of many of the United States down through a century. George III. has been the bete noir of the American common school. Braddock, Burgoyne and Cornwallis have been fair to middling ogres and the Boston tea party has been a prank to rank with Pickett's charge. This has all been natural, considering the frailty of human nature, whether American or Canadian.

Now it appears that a new group of histories of the United States, for use in the public schools, is making its appearance. The world war put the old geographies in the same class as a car without a self-starter and it made the old school histories as out of date as a phonograph with a horn. The histories, it would seem from various reviews of them we notice in the American papers, have considerably upset the old lines of antagonism. Britain comes in for more friendly attention. The Kaiser takes fat George's place in the ducking pool; Von Tirpitz and one Hindenburg now outrank, as objects of scorn, those other Germans who drank much Christian liquor the night that Washington crossed the Delaware.

We wonder what some Anglophobe newspapers think of the new histories. Perhaps they have not seen them yet, their editors being more interested in divorcs, scandals, bobbed hair and hootch, evidences of modern civilization, than in the records of other days.—Financial Post.

Good Paying Investment

Britain Has Large Revenue From Shares In Suez Canal

The Empress Eugenie of France was one of the first passengers taken through the Suez Canal when it was officially opened to traffic in 1869. She was aboard the first vessel passed through. Disraeli's purchase of the shares in the Suez Canal which had been held by the Khedive of Egypt, on November 25, 1875, was considered his boldest and timeliest stroke. By this move Great Britain's position in Egypt and the Near East was greatly strengthened. Not only was France curbed but the British nation received an investment that has more than quadrupled in capital value during the fifty years that have elapsed.

Little Helps For This Week

Trust in the Lord with all thine heart, and lean not unto thine own understanding. Prov. iii., 5.

Oh let Thy sacred will
All Thy delight in me fulfill!
Let me not think an action mine own way,
But as Thy love shall sway,
Resigning up the rudder to Thy skill.
—George Herbert.

Our helm is given up to a better guidance than our own. The course of events is quite too strong for any helmsman; and our little wherry is taken in two by the ship of the Great Admiral, which knows the way, and has the force to draw men and states and planets to their good.

—Ralph Waldo Emerson.

Britain's Radio Fog Signal

Apparatus Controlled by Wireless Has Been Perfected

The perfection of a fog-signalling apparatus, controlled by wireless, for use in places where it is too expensive or otherwise impracticable to maintain and attend lighthouses, is announced by the Marconi Company.

The first wireless-controlled fog signal has been established in the Firth of Clyde, Scotland. When a fog is observed from the central station, the keeper sends out wireless impulses which start a gun firing once every twenty seconds until the keeper stops it by another set of wireless impulses.

The invention is expected to greatly reduce the expense of maintaining fog signals.

Cause For Sorrow

Small Boy: "What was the name of the last station we stopped at, mother?"

Mother: "I don't know. Be quiet."

"It's a pity you don't know, mother, because Johnnie got out of the train there."

Minard's Liniment for Burns

Best for babies

Free booklet on the care and feeding of babies Send for it.

Borden's EAGLE BRAND Condensed Milk

The Borden Co., Limited MONTREAL 13-26

Artificial Vitamines

Important Discovery Is Claimed to Have Been Made in Germany

The discovery of a method of producing vitamines artificially is reported to have been made by three scientists, whereby it is possible to impregnate various foodstuffs with vitamines.

For the present, the names of the scientists have not been made public, for the particular reason, it is stated, that in the next few days Leipsic University will issue important details of the discovery.

RED HOT JULY DAYS HARD ON THE BABY

July—the month of oppressive heat; red-hot days and sweltering nights; is extremely hard on little ones. Diarrhoea, dysentery, colic and cholera infantum carry off thousands of precious little lives every summer. The mother must be constantly on her guard to prevent these troubles, or if they come on suddenly to fight them. No other medicine is of such aid to mothers during the hot summer as is Baby's Own Tablets. They regulate the bowels and stomach, and an occasional dose given to the well child will prevent summer complaint, or if the trouble does come on suddenly will banish it. The Tablets are sold by medicine dealers or by mail at 25 cents a box from The Dr. Williams' Medicine Co., Brockville, Ont.

The average cost of picking, hauling, washing and packing a box of oranges is about forty cents, and this does not include the cost of growing.

Your Home Medicine Chest.—Among the standard household remedies that should always be on hand in your home medicine chest, none is more important than Dr. Thomas' Eclectric Oil. Its manifold usefulness in relieving pain and healing sickness is known by many thousands throughout the land. Always use Dr. Thomas' Eclectric Oil for relieving rheumatic and sciatica pains, treating sore throats and chests, coughs, burns, scalds, cuts, bruises and sprains.

Lake Superior, the largest expanse of fresh water in the world, has an area of 31,800 square miles.

No child should be allowed to suffer an hour from worms when prompt relief can be got in a simple but strong remedy—Mother Graves' Worm Exterminator.

Of the 8,788,500 people in Canada, 4,868,900 are of British stock—fifty-five per cent.

Minard's Liniment for Rheumatism

Delicate instruments have been invented which enable an aviator to steer safely to a given point in the thickest fog.

FOR "Cholera Infantum" MOTHERS SHOULD USE

This valuable preparation has been on the market for over 80 years, and has no equal for offsetting the vomiting, purging and diarrhoea of cholera infantum.

Put up only by The T. Milburn Co., Limited, Toronto, Ont.

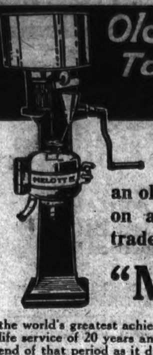

Old Machines Taken as Part Payment

The most generous cash allowance ever made on an old machine is that offered on any old cream separator traded in for a new

"MELOTTE"

the world's greatest achievement in dairy equipment—average life service of 20 years and guaranteed to skim as clean at the end of that period as it did at the beginning.

If you are interested in saving many dollars a year in valuable butter fat now leaking away with the skim milk—let us tell you how you can retrench by using

The World's Greatest Cream Saver

The suspended Bowl and Square Cut Gears of "Melotte" are a positive assurance of clean skimming, long service and ease in operating. Let us give you complete details of this perfect separator and a FREE TRIAL ON YOUR OWN FARM to satisfy yourself as to the last claim we make for "Melotte."

EASY TERMS—SOLD THE WORLD OVER

Write today for Illustrated Catalogue

R. A. LISTER Co.-CANADA-LIMITED
WINNIPEG REGINA EDMONTON AND HAMILTON

4

L. FUHR,

LISTER AGENT, STONY PLAIN, Alta.

HYETT & SCHMIDT'S

Repair Shop, Stony Plain.

Repairing on All Makes of Cars.

PAIGE-JEWETT SALES.

BATTERY CHARGING Our Specialty

SERVICE GARAGE

Authorized CHEVROLET Dealer.

+++

NEW LOW PRICES ON

CHEVROLET

Touring . . .	$870.	Roadster . . .	$870.
Coupe. . . .	$1053.	Coach . . .	$1053.
Sedan . .	$1173	Landau Sedan	1233

INCLUDING BALLOON TIRES.

+++

SUMMERFIELD & MAYER.

ROYAL HOTEL, Stony Plain

PHILIP MILLER, :: PROPRIETOR

TELEPHONE EIGHTEEN

FIRST CLASS ACCOMMODATION FOR TRAVELLERS. EUROPEAN PLAN.

RESTAURANT IN CONNECTION.

Stony Plain and District.

Mrs J F Clarke returned on Saturday from her trip to Minnesota.

The musical selections given by the male quartet at the Glory Hills Baptist Church last Sunday were well received. The singers gave about twelve numbers, the unaccompanied pieces being greatly appreciated.

The ball game at South Edmonton Beach on Sunday resulted: Rosenthal 19, Muir Lake 17.

There's a dance at Pitzler's new barn tomorrow (Friday) evening, July 30. Good music; everybody welcome.

The Heatherdown Dramatic Society abandoned their theatrical trip, and combined yesterday on a big picnic, at which a good crowd witnessed the running off of a good schedule of sports.

Attention is drawn to the advertisement on another page concerning the running at large of animals in Inga M.D. A map of the location of the prohibited area may be seen at The Sun Office.

The Holborn U. F. W. A.'s dance Friday night proved to be a very nice social event. A fair sized party of dancers was on the floor, the music provided by Kotscherofsky's orchestra giving general satisfaction.

Some very good work is being done on the new road west from Blueberry Church, on the Baseline.

Thefts of spare tires at the dances seems to be the popular out-door sport at the present time. Losers would aid considerably in having these things returned to them if they knew the factory number on same.

Mr. Strassburger Wins Many Prizes.

Mr J Strassburger, the well known gardener of this district, was very successful with his exhibits at the Exhibition held last week in Edmonton. Among the prizes he won are the following:

2-row barley, 1st prize.
6 row barley, 2d prize.
Oats, 1st prize.
Sweet clover 1st
Red clover 2d
Alsike 2d
Beets, Carrots, Cabbage, Cauliflower, cucumbers, leeks, white turnip and yellow turnip, all first prizes for these.
Onions from seed, 2.
Potatoes 2d.
Lettuce, 2 kinds, 2nd for each.
Asparagus, 1st
Collection of vegetables, 1st

The Market Report.

WHEAT.	
No. 1 Northern	1.36
No. 2 Northern	1.33
No. 3 Northern	1.29
No. 4 Northern	1.20
OATS.	
2 C. W.	0.34
3 C. W.	.31
Extra 1 Feed	.30
No. 1 Feed	.25
No. 2 Feed	.16
BARLEY.	
No. 3	0.42
No. 4	.40
Feed	.39
Rejected	.29

Spruce Grove Notes.

Mr and Mrs A Bergfest and daughter returned Monday by motor to their home at Sanford, Man., after a visit with Mr Kullander.

Mr A Anderson motored a party of friends down to the Holborn dance Friday night.

Mr Dickie took a party of friends up to Wabamun on Sunday.

On Monday evening a motor party returning from one of the Beaches had a narrow escape at the railway crossing at Beuerlein's. The driver was unable to see the oncoming train and just got across the tracks when the engine whizzed by. There was some talk last summer of having a subway built here. Perhaps, after a serious accident, some action will be taken.

While in Edmonton last week, Mr Swindt had the misfortune to lose his car in the suburbs of the City. After a hunt had been made by the Police, it was found where its abductors had left it by the roadside.

The class conducted last week at St Joseph's church by the Sisters of Service, Sisters McNally and Sister Regan, closed Saturday with over 30 young people in attendance. Confirmation services will be held on Sunday, August 1.

The livery barn, formerly in connection with the hotel, has been sold to Mr Kullander.

Duffield Notes -

Duffield ball team played Yeoman's (Edmonton) ball team on Sunday at Duffield. Score: Yeomans 16, Duffield 10. Duffield battery, Robinson & Ruddy p, Brass & Mohr c. The visitors made 10 runs the first four innings, off Robinson.

Following are the results at the Duffield picnic—

Married woman race—Mrs G M Tyrrell, Mrs A Brass.

Fat man race—J Atkin, Edgar Atkin.

Married couple race—Mr & Mrs Brass, Mr & Mrs J Clement

100 yard—A Brass

Shot put—E Atkin

3 legged—Mr & Mrs Brass, G M Tyrrell & Miss Miller

Sack race.

Pillow fight—Henkle, J Shinke

100 yd—A Brass, J Paul

Tug of war won by single men.

1926 AUTOMOBILE ROAD MAY HERE.

All Main, Secondary and Intermediate Trails Plainly Shown

The 1926 edition of the Automobile Road Map of Alberta, described by James W Davidson, president of the Alberta Good Roads Ass'n, as the most authentic and accurate yet made, is just off the press. It is published by the Western Canada Road Route Service Ltd, of Calgary.

A copy of this map has been received by Stony Plain Sun and a perusal of it shows the great care and infinite work that was necessary in its preparation.

It is announced that the map will be on sale in most of the stationery stores and garages in Alberta or may be secured direct from the publishers.

This big map sells for 75c. It is valuable to anyone starting out on a motor trip and will be a stimulus to tourist traffic in the province.

Sells-Floto Circus 1926

More than 400 arenic stars are required to round out the program of the Sells Floto Circus, which is billed to appear in Edmonton on Monday, August 2d. This big show, long considered as the "class" of the circus world, will doubtless attract hundreds from this place.

An added attraction this year is Buffalo Bill's Wild West Show, with a large number of full blooded Sioux Indians.

Noted this year as among the performers is the famous "Poodles' Hannaford and his comedy riders. Hannaford is known far and wide as the greatest circus performer in his especial line in the world. Others whose fame is widespread are the Flying Wards, the Sells-Floto clown army, the three herds of performing elephants, included in which are the only elephants who give an exhibition of the now famous 'Charleston," and said to be perfectly trained in this novelty.

There are also the 60 Liberty horses, half a hundred performing lions, tigers, leopards, polar bears and others, the programs given by each and by the mixed groups being thrilling in the extreme.

Practically two hours is given over to the performance in the main tent, and the 3 rings, steel arena and stages are filled with action every minute of the 120. The opening spectacle is a pageant of color and beauty and serves to introduce the 1000 people to the audience.

Sells Floto is the exception among circuses, being absolutely clean, and being at the same time exclusively a circus that has retained the features that make performances of this kind enjoyable to everyone who attends. Two performances will be given, the first at 2 and the second at 8 p.m. Sells-Floto has not raised the price of admission from its always popular figures, another thing that has made it popular with the masses.

Situation Wanted.

A farmer who has lost his crop by drought in the South is open for employment with a good farmer in Stony Plain Dist. Phone 30 Stony Plain.

DANCE!

HOLBORN HALL,

Wednesday, August 4.

3-PIECE ORCHESTRA.

CHURCH NOTICES.

GLORY HILLS BAPTIST CHURCH
Services Every Sunday at 11 A.M.
Sunday School after Service.

UNION CHURCH.
REV. W. J. WHELAN, PASTOR.
Services Every Sunday.
Sunday School at 12 M.

GERMAN LUTHERAN CHURCH.
Rev. E. Eberhardt, Pastor.
Services Every Sunday.

GERMAN REFORMED CHURCH.
C. REPPERT PASTOR.
Services Every Sunday at 11 am
Sunday school at 10 a.m.

ST. OSWALD'S CHURCH.
(Anglican).
Notice will be given when Services are to be held.

GENERAL NOTICES.

COMET S.D. TRUSTEES
John Eichenloub, (Chairman), Philip Kulak Peter Unterschuetz John Enders, Sec-treas.

SPRUCE GROVE M.D. No. 519.
S C Hagen. Reeve; Councillors Geo. Campbell, Dan Giese, Theo. Wudel, L. Sinclair, Dan Brox.

INGA M.D. NO. 520.
Councillors—A. E. Hopkins, F. Kreye, Ed Tattersall, R. C. Howat, Rheinhold Goerz, M. McKinlay, Reeve.